



fun. family. forever.



The resort

Lifetime Membership



attractions



activities

How do I book my Holiday?



Binsar Temperature

Summer : 29°C - 11°C Winter : 15°C - 4°C

Holidays for a lifetime

Discover Binsar

Do visit us on www.clubmahindra.com



Destination Special

Binsar is one of the most scenic spots and acclaimed hill resorts in the Kumaon Himalayas. At an elevation of 2412 mts, this place offers an excellent view of the Kumaon hills and the greater Himalayas, surrounded by Alpine flora, ferns, hanging moss & species of wild flowers. The main attraction of Binsar is the majestic view of the Himalayas, a three hundred kms stretch of famous peaks which include Kedernath, Chaukhamba, Trishul, Nandadevi, and Nandakot & Pachachuli. The forests of Himalayan Oak and Rhododendron are excellent for trekking and communing with nature.

Binsar was the ancient capital of the Chand Raj kings who ruled in the 7th and 8th centuries. Here, King Kalyan built the temple of Shiva, also known as Bineswar. The temple holds much significance for the devout. Binsar, home to several species of animals, birds and wild flowers is also a trekker's paradise

Seasons Guide



Week / Season Classification Chart

activities



What are the activities offered by the resort?



Indoor activities

Arts and Crafts | Evening Entertainment | Theme nights | Board Games
Dance Classes | Table Tennis | Badminton | Cricket | Library | Home
Theater | Video | Sony Play-Station | Pool Table
Football



Outdoor activities

Sight Seeing | Bird Watching | Night Camping | Night Trek And Rock Climbing / Rappelling |
Trekking | River Crossing | Nature Trail | Horse Riding

Is there a ready pre holiday check list to refer to?

- Your resort confirmation voucher, your membership card
- Any other travel related documentation
- Sunglasses
- Camera
- Any specific medication
- Depending upon the time of the year and the climatic conditions, and on the activities that you would like to participate in, please do carry appropriate apparel and footwear. Your holiday consultant can help you with us.
- If you are about to experience a monsoon holiday, do remember to take your umbrella / raincoat along.
- Do take note of your travel time from the closest point of disembarkation to the resort. If more than a couple of hours, you may wish to carry some refreshments.
- If you like reading, there is nothing like enjoying a good book surrounded by nature.
- You may wish to check on phone / internet connectivity at the resort, if this is important to you while on holiday.
- It is also important to check that your mode of bill settlement can be processed by the resort.
- If you have pets, do remember to make arrangements for them during the period of your holiday. In the best interest of all resort visitors and guests, pets are not allowed at resorts.

How do I make my holiday booking?

Your access to Club Mahindra from any network, land or mobile, is just a local call away!

City landline calls, dial 39 88 00 00*** All other calls, dial (city code) 39 88 00 00

*** Certain cities may need to prefix an appropriate city code

8.00am to 10.00pm Monday to Saturday AND 9.30pm to 5.30pm Sunday, **OR**

Email us – for reservations, reservations@clubmahindra.com

For all other queries, feedback@clubmahindra.com

Facilities in Resorts



There are 32 state-of-the-art cottages that blend perfectly into the natural surroundings.



Simple yet elegant, all apartments are equipped with modern amenities- satellite television, a complete kitchenette with fridge, microwave oven and electric kettle. Muse about the mountains at mealtimes.



A sumptuous meal right in the middle of the scenic surroundings. That's exactly what you get at 'Bird Song'- our multi-cuisine restaurant at Binsar. Great food and a great view.

The resort follows the distinct architectural style of the Gupta Period, with slate roofing, stonewalls, and beautifully crafted woodcarvings.

Check In / Out Timings

- 1pm check in
- 10am check out

How to get there

Route to our resort By Road

Delhi (10 hrs) , Kathgodam (3 ½ hrs)
Nainital (3 hrs) , Corbett (6 hrs)
Corbett via Ranikhet (7 hrs)

Nearest Railhead

Kathgodam (3 ½ hrs from the resort)

Nearest Airport

Delhi 383 kms (10 to 12 hrs from the resort)

Resort Address

Resort Manager : Mr.Amarnath Bakshi
Club Mahindra Valley Resort,Binsar,
Binsar Village & P.O,
Bhainsori, Almora-Bageshwar Road,
Dist. Uttaranchal.

Tel : 09756205411, 09756205412, 09756205408 (Reception)
Fax : (05962) - 253035, 253175

Email : resv.binsar@clubmahindra.com
clubmahindrainsar@hotmail.com

customer call center No: 3988 0000

Attractions

What are the places of interest?

Ramgarh, Kumaon Hills



Ramgarh is a picturesque hamlet in the heart of orchard land at the foothills of the Himalayas, located 90 kms from Resort. Many writers and thinkers have been drawn to the beauty of Ramgarh. It is an ideal place for long walks, to let your creative juices flow or just unwind or introspect. This is the place where Rabindranath Tagore was inspired to write his Nobel Prize-winning collection of poems, Gitanjali.

Jageshwar



The grand temple complex, consisting of 124 temples is famous not only for its exquisite craftsmanship but also for its pristine beauty of being located among thick deodar woods. 60 Kms from Binsar.

Wildlife Sanctuary



The Binsar wild life sanctuary encompasses an area of about 50 sq. Kms in the middle Himalaya near Almora. The forest abounds with wildlife - commonly seen are leopards, deer and wild boar.

Patal Bhuvaneshwar

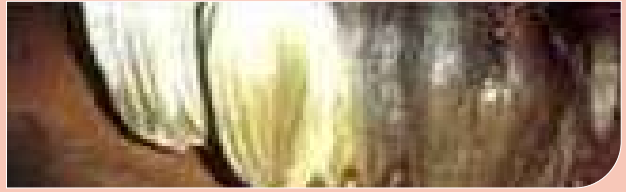

Patal Bhuvaneshwar looks over steep green valleys to the Himalayan foothills, beyond which lies the glorious view of the snow-capped mountains. This underground cave complex is over 6000 years old.

Which are the famous festival celebrated ?

- Mahashivratri Festivals of Binsar Mahadev
- Sauni
- Hedakhan
- Jageshwer Monsoon Festival

Which are the place of worship ?

Kyunkaleshwar Temple

8th century Shiva temple established by Sankaracharya during his visit to Pauri with the view to revive Hinduism. The temple is well renowned in Pauri and nearby areas, and people have a very strong belief in the temple's main Deities- Lord Shiva, Parvati, Ganesh, and Kartikeya. Other Deities in the temple just behind the main temple are of Lord Rama, Lakshmana & Goddess Sita. One can have a spellbinding sight of the magnificent Himalayan ranges along with Alaknanda Valley and town from here.

Binsar Mahadev

Amidst the dense forest of Birch, Rhododendron and Deodar. Deodar is located the temple of Binsar Mahadev at an altitude of 2480 mts. Sanctum Sanctorum of the temple consists of deities such as Hargauri, Ganesh and Mahisasurmardini. The temple is believed to have been constructed by Maharaja Prithu in memory of his father Bindu. This temple is also known as Bindeshwar temple. A big fair takes place here on the occasion of Baikunth Chaturdashi every year. Women carry lamps (Deepak) on their palms and pray to be blessed with a child, with the strong belief that their desires will be fulfilled. A 12 km trek from here leads to Dudhatoli (3001 mts). One amongst the most beautiful treks in Pauri and on the way trekkers are rewarded by the sight of wonderful flowers, waterfalls and bugyals (pastureland). View of clear blue sky and white peaks from here is magnificent. Dudhatoli was the dreamland of great freedom fighter Veer Chandra Singh Garhwali. Every year on 12th June a big cultural fair is organised here in his memory. 2km. away from Dudhatoli is a place called Brahmadungi where a big stone statue of Veer Chandra Singh Garhwali is placed. Binsar is 114km from Pauri. Last motorable road is Thalishain Tehsil 96km away from Pauri. Forest Rest House, PWD Rest House, Dharamshala are the accommodation units here.

Do visit us on www.clubmahindra.com